

PREPARED FOR  
NORMAN PEANDRO  
5678 PARLIAMENT  
DELAVER WI. 53115

PLAT OF SURVEY  
-OF-

KROTT SURVEYING INC.  
N3705 WILLOW BEND LANE  
LAKE GENEVA WI. 53147  
PHONE # (262)248-3697  
FAX # (262)249-0639

LOTS 9805 THRU 9809 , BLOCK 179 OF LAKE COMO BEACH SUBDIVISION,  
LOCATED IN TOWN 2 NORTH, RANGE 17 EAST, WALWORTH COUNTY,  
WISCONSIN.

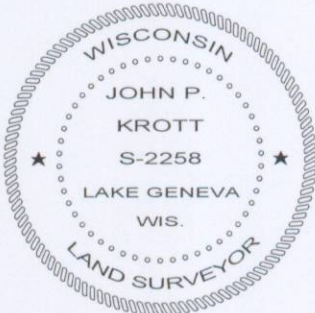
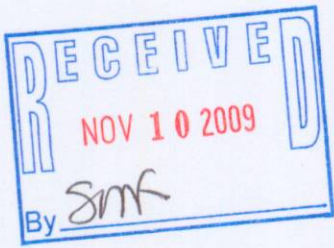
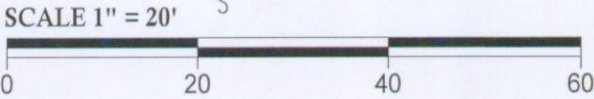
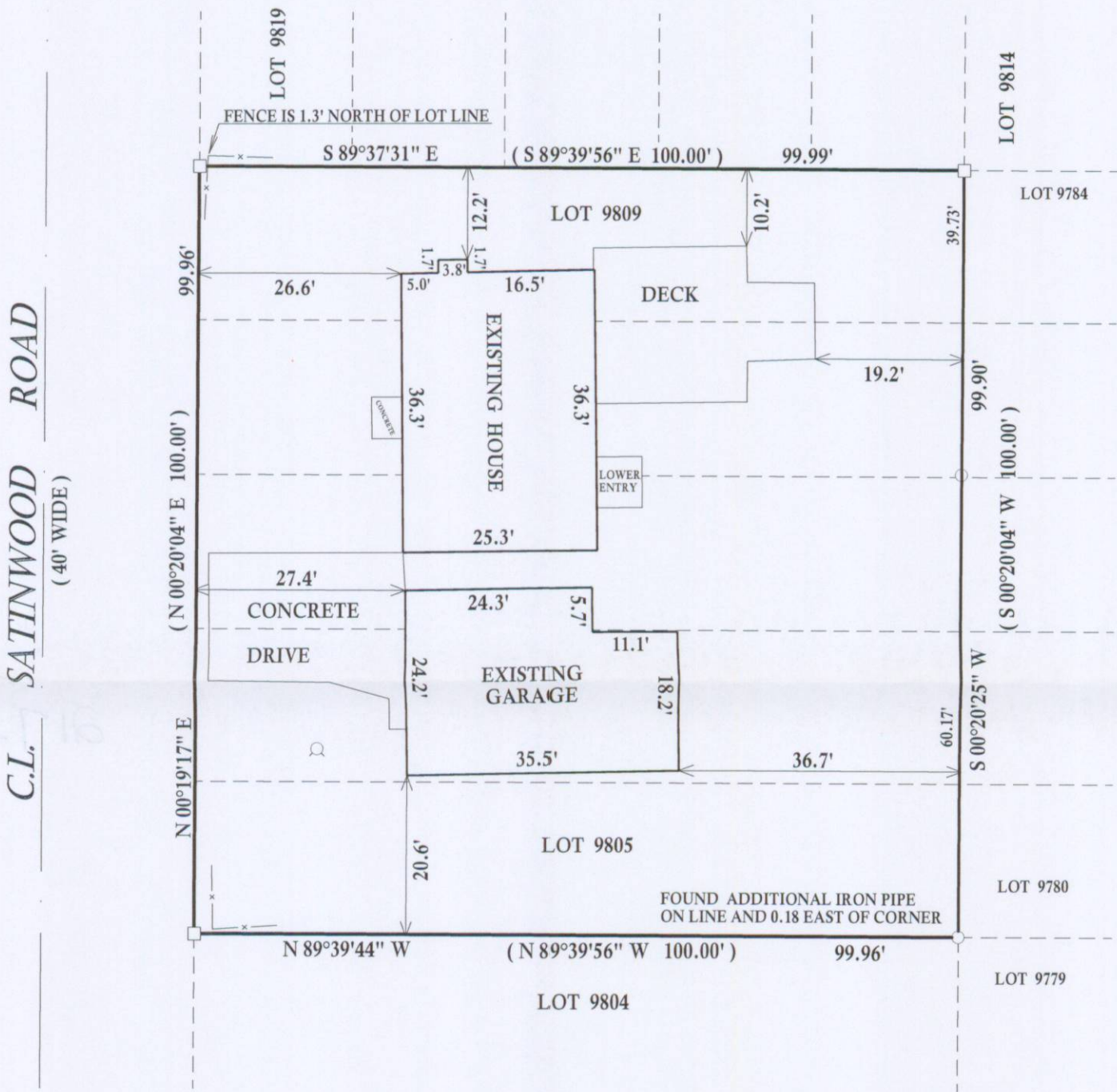

DATED THIS 9th, DAY OF NOVEMBER, 2009

*John P. Krott*  
JOHN KROTT S - 2258  
Wisconsin Registered Land Surveyor  
( original if signed in red )

LEGEND  
○ FOUND IRON PIPE  
□ FOUND IRON BAR  
⊙ WELL  
(XX) RECORDED AS  
TAX ID # JLCB02117  
JOB # 09-164

I have surveyed the above-described property and the above map is a true representation thereof and shows the size and location of the property, its exterior boundaries, the location and dimensions of all structures thereon, fences apparent easements and roadways and visible encroachments, if any.

This survey is made for the exclusive use of the present owners of the property, and also those who purchase, mortgage, or insure the title thereto within one (1) year from date hereof; and as to them I warrant the accuracy of said survey map.

NOTE : BEARINGS ARE REFERENCED TO THE  
RECORD PLAT OF LAKE COMO BEACH SUB.

217-3596